

# The 10<sup>th</sup> Nottingham Endoscopy Masterclass

**"ADVANCED IMAGING & ENDOTHERAPY"**

Thursday 2<sup>nd</sup> & Friday 3<sup>rd</sup> November 2017  
Jubilee Conference Centre,  
University of Nottingham, UK







# Welcome



Dear Colleague:

We would like to invite you for the 10th Nottingham Masterclass in luminal and pancreatico-biliary endoscopy. The course content has evolved over time following feedback from delegates and faculty. The number of attendees has increased as well.

Hence this year's event will be hosted in the spacious and modern facilities at the, Jubilee Conference Centre of the University of Nottingham campus, close to the Queens Medical Centre.

As always we have an excellent national & international faculty line up with world renowned experts in Diagnostic and Interventional endoscopy. The programme is carefully designed to be inclusive, so whether you are a consultant, trainee, nurse endoscopist or endoscopy health care assistant, there is something for everyone!

The course is also endorsed by the BSG, RCP, and CPD points are available.

Programme includes: didactic lectures, live endoscopy demonstrations, case discussion, and dinner with the faculty at the famous Trent Bridge Cricket Ground.

Last year the nurse's programme was very popular. From the feedback we had, we will be offering a hands-on workshop in the parallel nursing programme. So, if you are working as a team, this is the masterclass for your dream team!

The cost of organising a masterclass of this magnitude is far in excess of the registration fees. We are grateful for our industry sponsors Olympus, Cook, Boston Scientific and ERBE in sponsoring this popular endoscopy event.

Places are limited to 125 delegates, so please register early to avoid disappointment.

Yours sincerely

**Prof Krish Ragunath MD FRCP & Dr Martin James PhD FRCP**





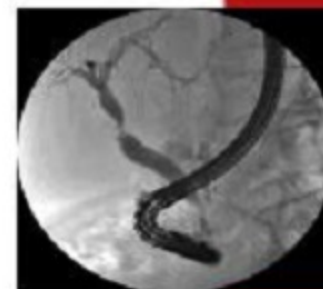

## Target audience:

This course will be of benefit to individuals practicing endoscopy including GI physicians, surgeons, trainees, specialist nurses, and GP with a special interest in endoscopy.

## Topics to include:

Barrett's oesophagus endotherapy  
QA standards

Advanced imaging including  
chromoendoscopy, NBI, AFI etc.

Oesophageal cancer and stenting

Metabolic Endoscopy

Third space endoscopy

Advanced colonoscopy,  
polypectomy, EMR & ESD

Japanese influence in western  
endoscopy

Gastric variceal bleed management

Capsule and Small bowel endoscopy

ERCP cannulation techniques and  
difficult stenting

Interventional EUS including biliary  
drainage

## Learning objectives:

- Recognize recent advances in diagnostic and therapeutic endoscopy
- Identify how experts integrate evidence and experience in practice
- Integrate evidence in every day patient centred clinical practice
- Discuss and debate controversial topics in endoscopy
- Describe training, quality assurance and cost-effectiveness in endoscopy
- Hands on workshop in training models for nurses

**Course fees includes handbook, refreshments and lunches**

**Consultants £200,  
Trainees & Nurses £100**

**Single day registration also  
available on request:**

**Consultants £100,  
Trainee and Nurses £50**

**Course dinner at Trent Bridge with  
the Faculty, £20.00 per person**

## Thank you to our Sponsors







# Faculty and Contact information

## International Faculty:

- ▶ Dr Marianna Aravanatiki (Brussels, Belgium)
- ▶ Dr Takahiro Fujii (Tokyo, Japan)
- ▶ Dr Amit Maydeo (Mumbai, India)
- ▶ Dr Alessandro Repici (Milan, Italy)
- ▶ Dr Sarmed Sami (Rochester, USA)
- ▶ Dr Sachin Wani (Colorado, USA)

## Patient Advocate:

- ▶ Dr Jay Mannath (Coventry)
- ▶ Dr Shyam Menon (Wolverhampton)

## Applications and enquiries to:

**Ms Kim Brueton**

Nottingham Digestive Diseases Centre  
E Floor, West Block  
Queens Medical Centre  
Nottingham  
NG7 2UH

**E Mail:** [Kim.Brueton@nottingham.ac.uk](mailto:Kim.Brueton@nottingham.ac.uk)

**Tel:** +44 (0) 115 8231031

## UK Faculty:

- ▶ Prof Guru Aithal (Nottingham)
- ▶ Mr Haji Aryn (London)
- ▶ Prof John Atherton (Nottingham)
- ▶ Dr Shiv Budihal (Nottingham)
- ▶ Ms Lorraine Clark (Nottingham)
- ▶ Dr Sunil Dolwani (Cardiff)
- ▶ Mr Ian Fretwell (Chesterfield)
- ▶ Dr Helen Griffiths (Hereford)
- ▶ Dr Rehan Haidry (London)
- ▶ Mr AB Harikrishnan (Sheffield)
- ▶ Dr Neil Hawkes (Cardiff)
- ▶ Prof Mark McAlindon (Sheffield)
- ▶ Dr Manu Nayar (Newcastle)
- ▶ Dr Jacobo Ortiz (Nottingham)
- ▶ Dr Adolfo Parra-Blanco (Nottingham)
- ▶ Ms Maria Pettman (Nottingham)
- ▶ Dr Sunil Samuel (Nottingham)
- ▶ Dr Stefano Sansone (Nottingham)
- ▶ Prof Brian Saunders (London)
- ▶ Dr Richard Sturgess (Liverpool)
- ▶ Dr Vasan Venkatachalapathy (Nottingham)

**The 10<sup>th</sup> Nottingham Endoscopy Masterclass**  
2nd & 3rd November 2017, Jubilee Conference Centre,  
University of Nottingham,

**Course directors: Prof Krish Ragunath & Dr Martin James**

**Day 1, Thursday 2<sup>nd</sup> November'17**

**08.00-08.20: Registration**

**08.20-08.30: Welcome & Introduction: Prof John Atherton**

**Session I**

**Chair: Prof G Aithal, Prof J Atherton & Prof K Ragunath**

**08.30-09.00:** Endoscopic management of Barretts neoplasia.  
-Monitoring outcomes from a UK National Registry: Dr R Haidry  
-Do we need quality metrics? Dr S Wani

**09.00-09.20:** Evidence based management of malignant dysphagia  
Prof K Ragunath

**09.20-09.40:** Metabolic Endoscopy: new horizons for the interventional endoscopist  
Dr A Repici

**09.40-10.00: Q&A**

**10.00-10.15: Coffee break**

**Session II**

**Chair: Dr H Griffiths, Dr N Hawkes & Mr A Haji**

**10.15-13.00:** Live Endoscopy with lectures in between cases

**10.40-11.00:** Japanese influence in Western Endoscopy  
Dr T Fujii

**12.00-12.45:** Management of large rectal polyps: TEO, ESD, TASER and beyond  
Mr AB Harikrishnan, Mr A Haji, Prof B Saunders

**12.45-13.00: Q&A**

**13.00-14.00: Lunch break and visit the exhibition**

**Session III**

**Chair: Dr M James, Dr S Samuel & Mr I Fretwell**

**14.00-17.00:** Live Endoscopy with lectures in between cases

**14.30-14.50:** Gastric varices: classification and management  
Dr M James

**15.30-15.50:** Capsule Endoscopy: small bowel and beyond  
Dr M McAlindon

**17.00-17.30:** State of the Art Lecture: Third space Endoscopy  
Dr A Mayo

**20.00-22.30: Dinner at Derek Randall suite, Trent Bridge Cricket Ground**



## Day 2, Friday 3<sup>rd</sup> November 2017

8.00-9.00:	<b>Breakfast Session - Meet the Experts</b> (Needs pre-booking, max 15 delegates per session)
<b>Complex polypectomy:</b>	B Saunders, S Dolwani, A Parra-Blanco
<b>Luminal stenting:</b>	R Haidry, K Ragunath, J Mannath
<b>ERCP cannulation-tips &amp; tricks:</b>	R Sturgess, A Maydeo, M James
<b>EUS guided interventions:</b>	M Nayar, S Wani, SV Venkatachalapathy

### Session IV

<b>Chair:</b>	<b>Prof G Aithal, Dr M Nayar &amp; Prof K Ragunath</b>
9.00-13.00:	Live Endoscopy with lectures in between cases
<b>10.30-11.00:</b>	<b>Coffee break</b>
09.00-09.20:	Role of EUS in Cystic Pancreatic lesions Dr M Nayar
10.00-10.20:	EUS FNA: it is not always ROSEY Dr S Wani
11.30-11.50:	Role of ERCP in chronic pancreatitis Dr M Arvanitakis
<b>13.00-14.00:</b>	<b>Lunch break and visit the exhibition</b>

### Session V

<b>Chair:</b>	<b>Prof Ragunath, Dr S Wani &amp; Prof Aithal</b>
14.00-16.00:	Live Endoscopy with lectures in between cases
14.00-14.20:	Endoscopic management of ampullary adenoma Dr A Maydeo
15.00-15.20:	Recent advances in EUS guided biliary drainage Prof G Aithal
15.20-15.40:	Stenting hilar strictures: tips and tricks Dr R Sturgess
16.00-16.20:	Best of UEGW Dr M Arvanitakis & Dr S Sami
16.20-16.30:	Closing remarks Prof K Ragunath & Dr M James

## Day 2, Friday 3<sup>rd</sup> November 17

### Parallel Nurses Session

**Chair:** Dr Helen Griffiths & Dr Neil Hawkes and Mr Ian Fretwell

09.00-09.30: Nursing in Endoscopy – towards a skilled workforce: H Griffiths

09.30-10.00: The competent endoscopy nurse – Training and education: I Fretwell

**10.00-11.00:**

Group 1: Polypectomy & EMR: The technique (diathermy, snares, injections):  
A Parra-Blanco / L Clark Managing Complications: (Clips, Hemospray,  
Coagraspers, etc.): S Sansone / M Pettman

Group 2: Parallel break out session. Hands on practical skills and techniques –  
Managing GI bleeding: N Hawkes / S Budihal

**11.00-11.30: Coffee break**

**11.30-12.30:**

Group 2: Polypectomy & EMR: The technique (diathermy, snares, injections):  
A Parra-Blanco / L Clark Managing Complications: (Clips, Hemospray,  
Coagraspers, etc.): S Sansone / M Pettman

Group 1: Parallel break out session. Hands on practical skills and techniques –  
Managing GI bleeding: Neil Hawkes / Shiv Budihal

12.30-1300: Learning points from breakout sessions– N Hawkes

**13.00-14.00: Lunch break and visit the exhibition**

**Chair:** Dr Helen Griffiths, Dr Neil Hawkes and Ian Fretwell

14.00-14.30: Oesophageal strictures: balloons, bougies etc. Dr J Ortiz / Dr S Sami

14.30-15.00: ERCP: The basics: Prof G Aithal

15.00-15.30: Round up and key learning points – ALL



# JUBILEE CONFERENCE CENTRE

Jubilee Conference Centre,  
Nottingham

NG7 2TU

0115 938 0080

**TRAIN:** The nearest stations to the Jubilee Conference Centre is Nottingham Train station which is 2 miles away. There are over 30 direct trains that travel between St Pancras and Nottingham on a daily basis.

**CAR:** Leave the M1 at Junction 25 taking the A52 to Nottingham. After five miles you will come to the A6514 (Middleton Boulevard) roundabout. Go straight across (this becomes Derby Road). On your right you will pass the Queen's Medical Centre. About 1 mile past the roundabout turn left onto Triumph Road (Jaguar Garage is on the corner). The Jubilee Conference Centre is situated on the left after half a mile. Proceed through the security barrier, at the end of the road turn left; the Jubilee Conference Centre main entrance is situated on the right.

**PARKING:** There is car parking available on-site at the Jubilee Conference Centre, it is on a 'first come first served basis'. Visitors to the Conference Centre do not need to pay for parking. Once you have parked your car, please go to the reception and pick up a 'Parking Permit'.

We recommend these hotels for your stay in Nottingham:

De Vere Jubilee Conference Centre:

<https://www.phcompany.com/de-vere/jubilee-conference-centre/> and  
Holiday Inn Castle Marina:

<https://www.ihg.com/holidayinn/hotels/gb/en/nottingham/notuk/hoteldetail>

There are also hotels situated in Nottingham City Centre.





## Dr. Takahiro Fujii

*Takahiro Fujii (TF) Clinic, Director, Tokyo, Japan*



Takahiro Fujii studied medicine at Kanazawa Medical University and graduated in 1983. Since 2003 he has been Director of the Takahiro Fujii (TF) Clinic in Chuo-Ku Tokyo, Japan. His work has been at the following institutions:

1983-1986: 2nd Dept. of Pathology, Kanazawa Medical University, Consultant

1986-1990: Dept. of Gastroenterology and Endoscopy, National Cancer Centre Hospital, Resident

1990-1992: Dept. of Internal Medicine, Akita Red Cross Hospital, Consultant

1992-1998: Dept. of Gastroenterology and Endoscopy, National Cancer Centre Hospital, East. Consultant

1995: Visiting Clinician in General Infirmary at Leeds (UK-Japan Exchange Program)

1998–2003: Dept. of Gastroenterology and Endoscopy National Cancer Centre Hospital, Consultant

2003-present Takahiro Fujii (TF) Clinic, Director

Takahiro's major research interests are Morphology and molecular pathology of the colorectal tumor and Gastrointestinal Endoscopy and treatment. He is a member of the following academic societies:

Japan Gastroenterological Endoscopy Society

Japanese Cancer Association

Japanese Society of Gastroenterology

Japanese Gastroenterological Association



The 10<sup>th</sup> Nottingham Endoscopy Masterclass  
2<sup>nd</sup> November 2017

**Japanese influence  
in western endoscopy**

TF clinic  
Takahiro Fujii

2017.11.02 20:41



CF-200Z



First zoom colonoscope  
in 1993, Akita

Conventional view

Zoom up

$\times 100$  magnification

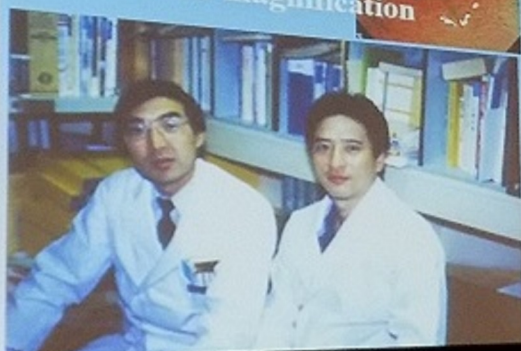

2017.11.02 20:42







**"Missed Lesion" at the 1<sup>st</sup> CS? in Japan polyp study**  
Case; 64yrs. Male, 60 mm, Ascending Colon T3,N0,M0

Initial colonoscopy (1<sup>st</sup> CS)



Confirmation colonoscopy (2<sup>nd</sup> CS)



10 months

Confirmation colonoscopy (2<sup>nd</sup> CS)

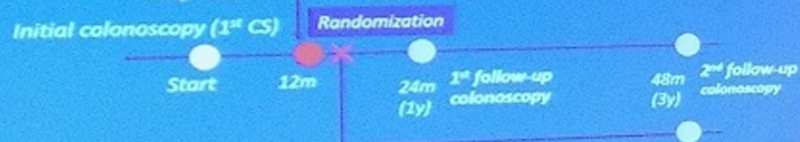

2017.11.02 20:44







